Domesday Book 1086 refers to Duggleby (Difgelibi) in the East Riding of Yorkshire, England

More information about the Duggleby family can be found on the 'History' page of **www.ChrisDuggleby.com**

Work in progress:
Status 7th July 2013.
Please send comments/ feedback/additions via www.ChrisDuggleby.com

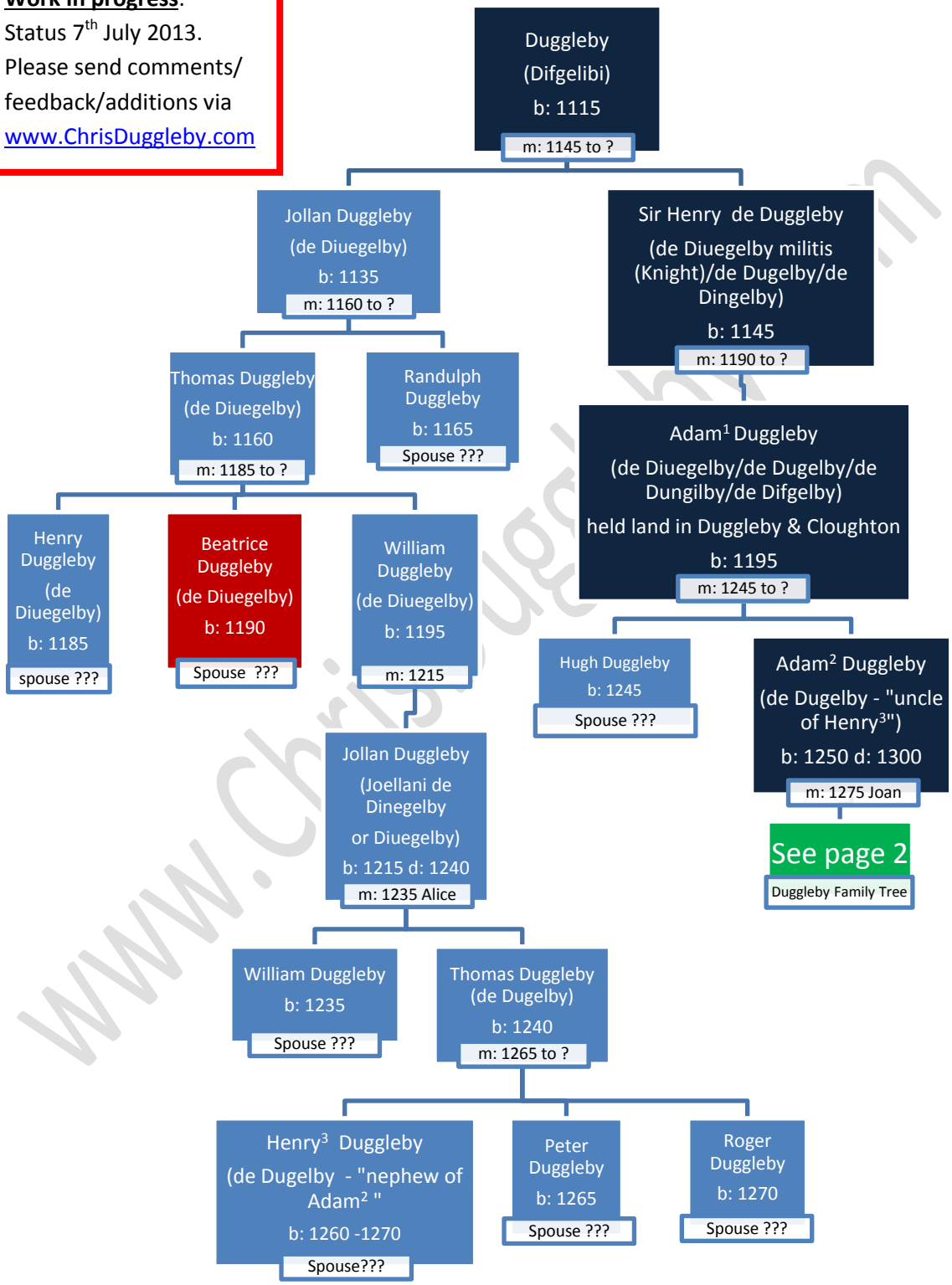

www.ChrisDuggleby.com

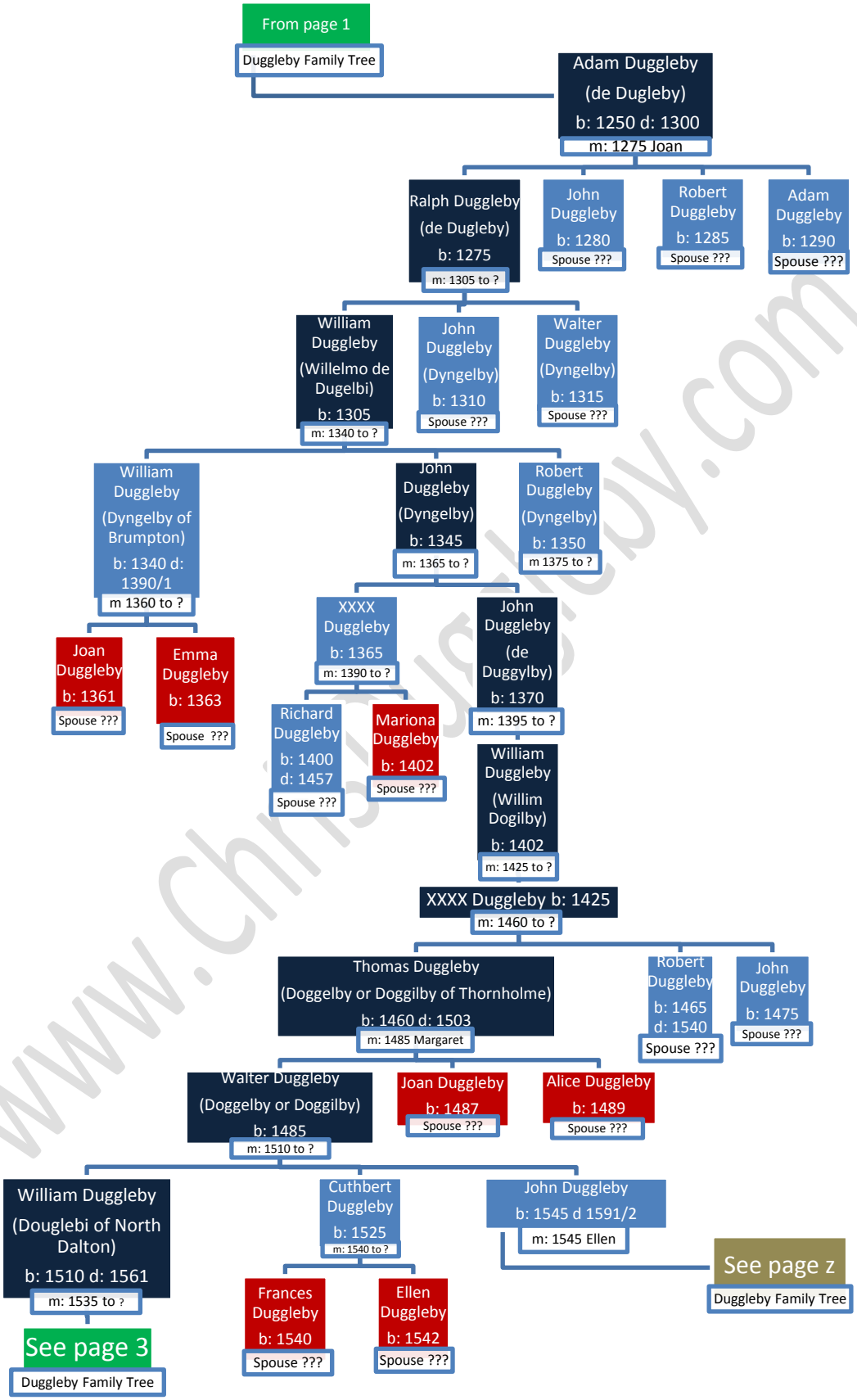

www.ChrisDuggleby.com

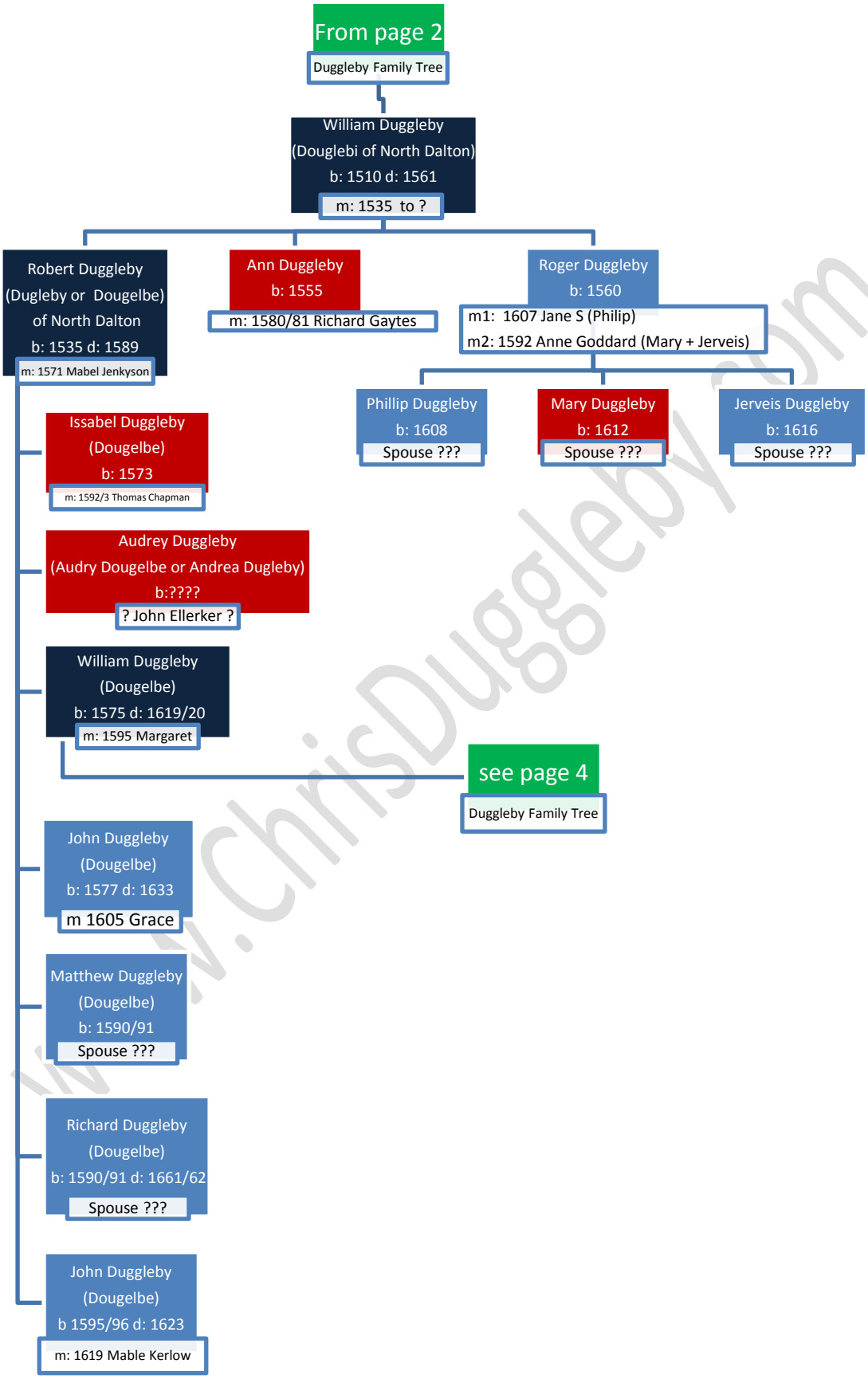

www.ChrisDuggleby.com

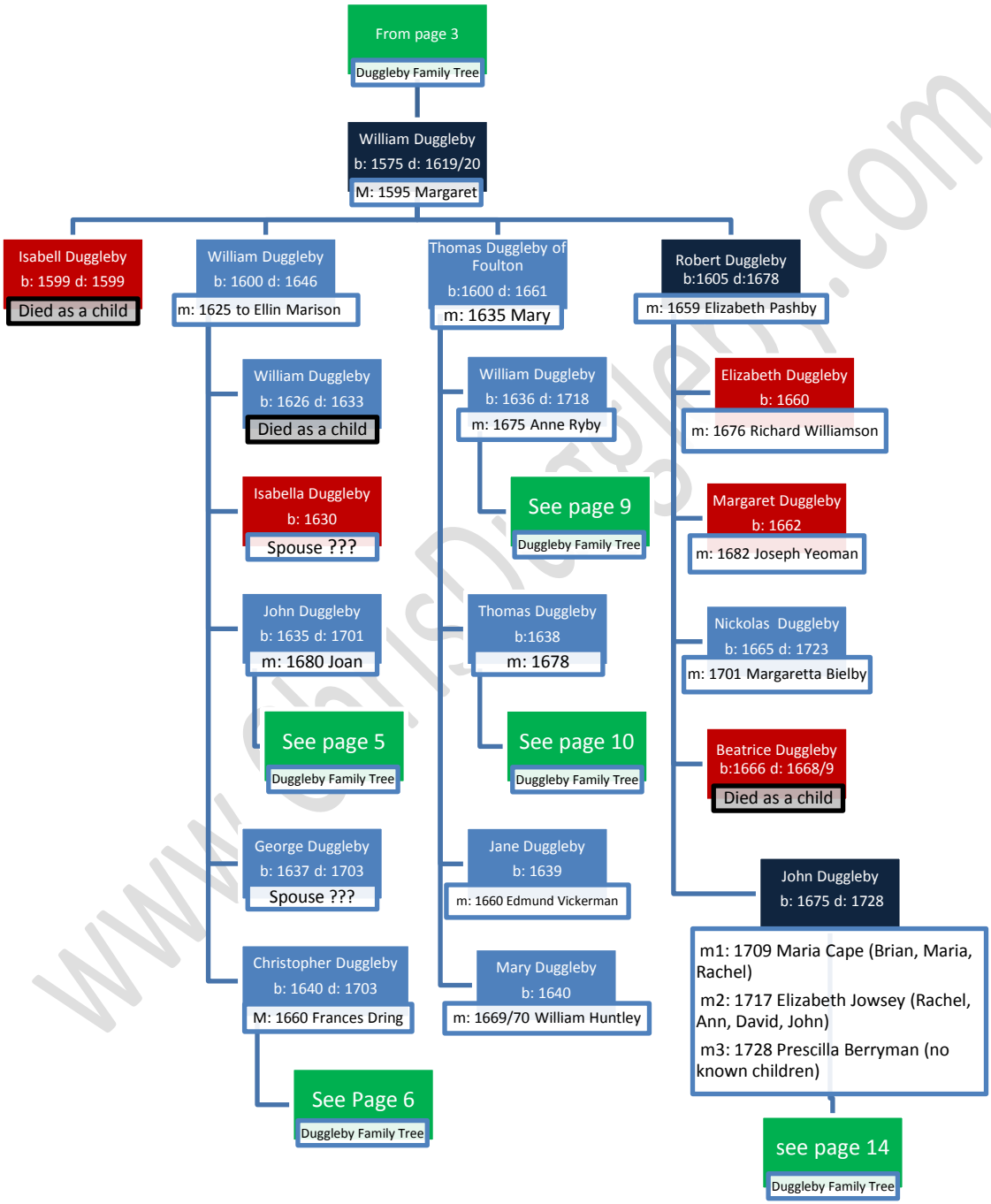

www.ChrisDuggleby.com